

Issue 5

01 November 2019

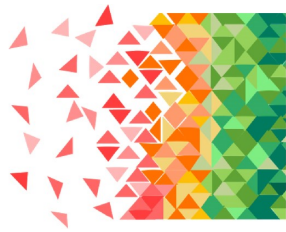

ReCAPS

SUPPORT AFTER STROKE

Please give a warm welcome to our two newest collaborating hospitals committed to participating in ReCAPS; Tim Kleinig, Jenni Cranefield and Raj Khanna from Royal Adelaide Hospital and Anne Hooper from Mackay Hospital and Health Service

Phase III Progress - Let's aim to get on target by Dec

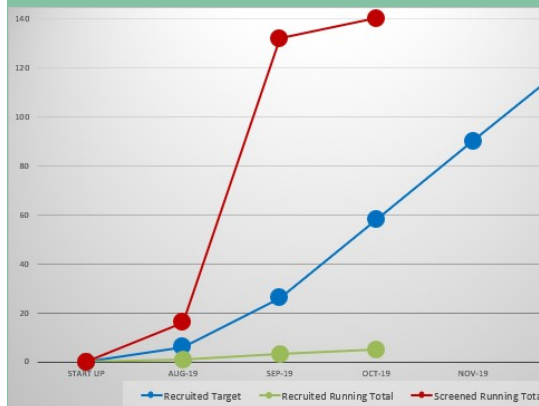

Congratulations!!!!

Recruiter of the month:

Peninsula Health

Marie Matanas & Kanaga Lagma

MONASH UNIVERSITY

ReCAPS Clinician Newsletter

Site Initiation Update

On October 17th we are very pleased to announce that Austin Health became the fourth site officially initiated.



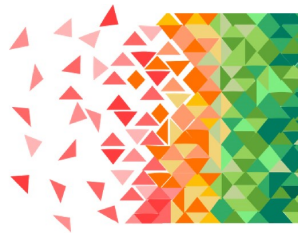

ReCAPS

SUPPORT AFTER STROKE

Principal Coordinating Investigator

Prof Dominique Cadilhac

Chief Investigators

A/Prof Natasha Lannin

Prof Helen Dewey

Dr Monique Kilkenny

Prof Ian Kneebone

Dr Nadine Andrew

Prof Avril Drummond

Dr Jan Cameron

Associate Investigators

Prof Amanda Thrift

Prof Christopher Levi

Prof Geoffrey Cloud

Prof Maree Hackett

A/Prof Mariko Carey

Dr Rohan Grimley

Prof Sandy Middleton

Prof Henry Ma

A/Prof Ernest Butler

Prof Vincent Thijs

Project Manager

Dr Jan Cameron

Clinical Trial Coordinators

Dawn Harris

Natalie Wilson

Phase III ReCAPS Collaborative Group

- Amanda Elston - Peninsula Health
- Amanda Thrift - Monash University
- Andrea Moore - Alfred Health
- Anne Hooper - Mackay Hospital
- Avril Drummond - University of Nottingham
- Brett Jones - Canberra Hospital
- Bronwyn Coulton - Monash Health
- Christopher Levi - Hunter Health
- Dawn Harris - Monash University
- Dominique Cadilhac - Monash University
- Donna Rowley - Sunshine Coast
- Erin Li - Royal Prince Alfred
- Ernest Butler - Peninsula Health
- Estelle Hamson - Alfred Health
- Fiona Ellery - Project Consultant
- Garveeta Sookram - Monash University
- Gemma Bourke - Peninsula Health
- Geoffrey Cloud - Alfred Health
- Grace Thomas - Eastern Health
- Helen Dewey - Eastern Health
- Henry Ma - Monash Health
- Ian Kneebone - University of Technology, Sydney
- Jan Cameron - Monash University
- Jennifer Cranefield - Royal Adelaide Hospital
- Jonathan Li - Monash University
- Kanaga Lagma - Peninsula Health
- Kim Heriot - Peninsula Health
- Kirsty Page - St Vincent's Sydney
- Kylie Tastula - Royal Prince Alfred
- Louise Lee - Austin Health
- Maree Hackett - The George Institute
- Margaret Stevenson - Peninsula Health
- Marie Matanas - Peninsula Health
- Mariko Carey - University of Newcastle
- Meg Vawdrey - Peninsula Health
- Monique Kilkenny - Monash University
- Nadine Andrew - Peninsula Health
- Natalie Wilson - Florey Institute of Neuroscience
- Natasha Bonanno - Peninsula Health
- Natasha Lannin - Monash University
- Nicola Hall - Logan Hospital
- Raj Khanna - Royal Adelaide Hospital
- Rebecca Barnden - Peninsula Health
- Rohan Grimley - Sunshine Coast Health
- Rose Lee - Eastern Health
- Sandy Middleton - St Vincent's Sydney
- Tanya Frost - Eastern Health
- Tara Purvis - Monash University
- Tash Thayabaranathan - Monash University
- Tim Kleinig - Royal Adelaide Hospital
- Toni Aslett - Stroke Foundation
- Toni Withiel - Monash University
- Sarah Dennien - Sunshine Coast
- Suzanne McGufficke - Sunshine Coast
- Vincent Thijs - Austin Health



Translational Public Health and Evaluation Division

Stroke and Ageing Research
School of Clinical Sciences

Level 3 Hudson Institute Building

Monash Health Research Precinct

Project Manager: Dr Jan Cameron

Phone: 03-8572 2655

Email: recaps.enquiries@monash.edu

www.recaps.com.au